CPU Benchmarks

Over 1,000,000 CPUs Benchmarked

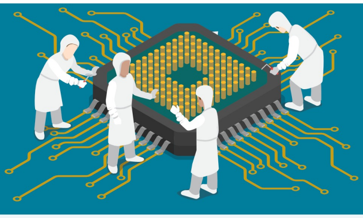

CPU Mega List

Below is a list of all single and multiple socket CPU types that appear in the charts. By clicking the column headings you can sort the CPUs, you can also filter your search by selecting one of the drop down categories or by using the range sliders. Clicking on a specific processor name will take you to the chart it appears in and will highlight it for you.

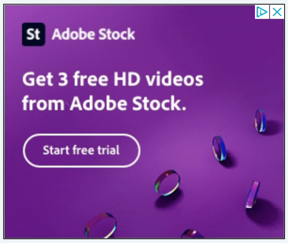
St Adobe Stock
Get 3 free HD videos from Adobe Stock.
Start free trial

Last Updated: 3rd of September 2022

Columns

Show 250 entries

CPU Name	Cores	CPU Mark	Thread Mark	TDP (W)	Socket	Category
Search...		6200 - Max...	Min... - Max...	Min... - Max...		Laptop
Intel Core i7-12800HX	8	36,198	4,005	55	FCBGA1964	Laptop
Intel Core i9-12900HX	8	35,536	4,055	55	FCBGA1964	Laptop
Intel Core i9-12950HX	8	34,192	3,963	55	FCBGA1964	Laptop
Intel Core i7-12850HX	8	31,076	3,898	55	FCBGA1964	Laptop
Intel Core i9-12900HK	6	29,674	3,806	45	FCBGA1744	Laptop
Intel Core i9-12900H	6	29,030	3,914	45	FCBGA1744	Laptop
Intel Core i7-12700H	6	26,997	3,680	45	FCBGA1744	Laptop
AMD Ryzen 9 6900HX	8	24,908	3,408	45	FP7	Laptop
Intel Core i7-12650H	6	24,716	3,798	45	FCBGA1744	Laptop
Intel Core i5-12600HX	4	24,689	3,791	55	FCBGA1964	Laptop
AMD Ryzen 9 PRO 6950H	8	24,464	3,421	45	FP7	Laptop
AMD Ryzen 7 PRO 6850H	8	24,325	3,405	45	FP7	Laptop
AMD Ryzen 9 6900HS	8	24,248	3,360	35	FP7	Laptop
Intel Core i7-12800H	6	24,119	3,457	45	FCBGA1744	Laptop
AMD Ryzen 9 PRO 6950HS	8	23,843	3,404	35	FP7	Laptop
Intel Core i9-11980HK @ 2.60GHz	8	23,453	3,316	45	FCBGA1787	Laptop
AMD Ryzen 7 6800HS	8	23,418	3,260	35	FP7	Laptop
AMD Ryzen 7 6800HS Creator Edition	8	23,418	3,265	NA	FP7	Laptop
AMD Ryzen 7 6800H	8	23,346	3,244	45	FP7	Laptop
Intel Xeon W-11955M @ 2.60GHz	8	23,346	3,351	45	FCBGA1787	Laptop, Server
AMD Ryzen 9 5900HX	8	23,023	3,217	45	FP6	Laptop
AMD Ryzen 9 5980HX	8	22,948	3,313	45	FP6	Laptop
Intel Core i9-11950H @ 2.60GHz	8	22,376	3,289	45	FCBGA1787	Laptop
Apple M1 Max 10 Core 3200 MHz	8	22,297	3,849	NA	Unknown	Desktop, Laptop
Intel Core i5-12600H	4	22,201	3,611	45	FCBGA1744	Laptop
AMD Ryzen 9 5900HS	8	22,166	3,201	35	FP6	Laptop
Apple M1 Pro 10 Core 3200 MHz	8	22,076	3,833	NA	Unknown	Desktop, Laptop
Intel Core i5-12500H	4	21,511	3,550	45	FCBGA1744	Laptop
AMD Ryzen 9 5980HS	8	21,491	3,163	35	FP6	Laptop
AMD Ryzen 7 5800H	8	21,365	3,075	45	FP6	Laptop
AMD Ryzen 7 PRO 6850U	8	21,237	3,264	28	FP7	Laptop
Intel Core i7-11800H @ 2.30GHz	8	21,175	3,125	45	FCBGA1787	Laptop
Intel Core i7-11850H @ 2.50GHz	8	21,153	3,205	45	FCBGA1787	Laptop
Intel Core i9-11900H @ 2.50GHz	8	21,142	3,177	45	FCBGA1787	Laptop
AMD Ryzen 9 5900H	8	20,960	3,312	NA	AM4	Laptop
AMD Ryzen 7 5800HS Creator Edition	8	20,948	3,101	NA	Unknown	Laptop
AMD Ryzen 7 6800U	8	20,902	3,231	28	Unknown	Laptop
AMD Ryzen 9 6900HS Creator Edition	8	20,882	3,332	35	FP7	Laptop
Intel Core i7-12700TE	8	20,712	3,681	35	FCLGA1700	Laptop, Mobile/Embedded

AMD Ryzen 7 5800HS	8	20,695	3,059	35	FP6	Laptop
AMD Ryzen 5 PRO 6650H	6	20,103	3,318	45	FP7	Laptop
AMD Ryzen 7 PRO 6850HS	8	20,062	3,221	35	FP7	Laptop
Intel Core i7-1280P	6	19,894	3,268	28	FCBGA1744	Laptop
AMD Ryzen 5 6600H	6	19,888	3,280	45	FP7	Laptop
Intel Core i5-1250P	4	19,581	3,609	28	BGA1700	Laptop
AMD Ryzen 9 4900HS	8	19,350	2,619	35	FP6	Laptop
AMD Ryzen 9 4900H	8	19,301	2,731	45	FP6	Laptop
AMD Ryzen 7 4800H	8	18,956	2,634	45	FP6	Laptop
AMD Ryzen 7 4800HS	8	18,824	2,608	45	FP6	Laptop
AMD Ryzen 7 5800U	8	18,815	3,088	15	FP6	Laptop
Intel Xeon W-11855M @ 3.20GHz	6	18,615	3,292	45	FCBGA1787	Laptop, Server
Intel Core i7-1270P	4	18,478	3,535	28	BGA1700	Laptop
Intel Core i5-12450H	4	18,379	3,601	45	FCBGA1744	Laptop
AMD Ryzen 7 5825U	8	18,329	3,045	15	AM4	Laptop
AMD Ryzen 7 Extreme Edition	8	18,192	2,639	NA	FP6	Laptop
Intel Core i3-1220P	2	18,058	3,507	28	FCBGA1744	Laptop
AMD Ryzen 7 PRO 5850U	8	17,340	3,051	15	FP6	Laptop
Apple M1 Pro 8 Core 3200 MHz	6	17,309	3,795	NA	Unknown	Desktop, Laptop
Intel Core i5-1240P	4	17,289	3,246	28	FCBGA1744	Laptop
AMD Ryzen 5 6600U	6	17,257	3,201	25	FP7	Laptop
Intel Core i7-1260P	4	17,233	3,272	28	BGA1700	Laptop
AMD Ryzen 5 PRO 6650U	6	17,144	3,100	28	FP7	Laptop
AMD Ryzen 5 5600H	6	17,117	2,962	45	FP6	Laptop
AMD Ryzen 5 5560U	6	17,084	2,955	15	AM4	Laptop
AMD Ryzen 7 4800U	8	17,018	2,593	15	FP6	Laptop
Intel Core i5-12500TE	6	16,865	3,598	35	FCLGA1700	Laptop, Mobile/Embedded
AMD Ryzen 7 PRO 5875U	8	16,637	3,048	15	FP6	Laptop
Intel Core i7-10700TE @ 2.00GHz	8	16,332	2,772	35	FCLGA1200	Laptop
Intel Core i7-10700E @ 2.90GHz	8	16,257	2,920	65	FCLGA1200	Laptop, Mobile/Embedded
Intel Core i5-11500H @ 2.90GHz	6	16,133	3,064	45	FCBGA1787	Laptop
Intel Core i9-10980HK @ 2.40GHz	8	16,089	2,840	45	FCBGA1440	Laptop
Intel Xeon W-10885M @ 2.40GHz	8	16,050	2,778	45	FCBGA1440	Laptop, Server
Intel Core i5-11400H @ 2.70GHz	6	15,947	3,051	45	FCBGA1787	Laptop
AMD Ryzen 7 4850U Mobile	8	15,920	2,654	15	FP6	Laptop
AMD Ryzen 7 5700U	8	15,915	2,598	15	FP6	Laptop
Intel Core i7-11600H @ 2.90GHz	6	15,907	3,159	45	FCBGA1787	Laptop
Intel Core i9-10885H @ 2.40GHz	8	15,570	2,797	45	FCBGA1440	Laptop
Apple M2 8 Core 3500 MHz	4	15,509	4,071	NA	Unknown	Desktop, Laptop
Intel Core i5-11260H @ 2.60GHz	6	15,491	2,943	45	FCBGA1787	Laptop
AMD Ryzen 7 PRO 4750U	8	15,404	2,545	15	FP6	Laptop
Intel Core i7-10875H @ 2.30GHz	8	15,363	2,777	45	FCBGA1440	Laptop
AMD Ryzen 5 5600U	6	15,353	2,907	15	FP6	Laptop
Intel Xeon E-2286M @ 2.40GHz	8	15,198	2,775	45	FCBGA1440	Laptop
AMD Ryzen 5 PRO 5650U	6	15,166	2,958	15	FP6	Laptop
Intel Core i7-10870H @ 2.20GHz	8	14,886	2,720	45	FCBGA1440	Laptop
AMD Ryzen 5 PRO 4400GE	6	14,795	2,664	35	Unknown	Laptop
AMD Ryzen 5 4600HS	6	14,741	2,469	35	FP6	Laptop
Intel Core i9-10880H @ 2.30GHz	8	14,735	2,790	45	FCBGA1440	Laptop
AMD Ryzen 5 4600H	6	14,700	2,459	45	FP6	Laptop
Intel Core i9-9980HK @ 2.40GHz	8	14,597	2,595	45	FCBGA1440	Laptop
Apple M1 8 Core 3200 MHz	4	14,498	3,751	15.1	Unknown	Desktop, Laptop, Mobile/Embedded
AMD Ryzen 5 5625U	6	14,258	2,737	15	FP6	Laptop
AMD Ryzen 5 PRO 5675U	6	14,231	2,807	15	FP6	Laptop
Intel Core i9-9880H @ 2.30GHz	8	13,973	2,553	45	FCBGA1440	Laptop
Intel Core i5-1235U	2	13,636	3,416	15	FCBGA1744	Laptop, Mobile/Embedded
AMD Ryzen 7 4700U	8	13,594	2,551	15	FP6	Laptop
AMD Ryzen 5 4600U	6	13,445	2,423	15	FP6	Laptop
Intel Core i7-1255U	2	13,374	3,425	15	FCBGA1744	Laptop
Intel Core i7-1265U	2	13,232	3,445	15	FCBGA1744	Laptop, Mobile/Embedded
AMD Ryzen 5 5500U	6	13,167	2,456	15	FP6	Laptop
Intel Core i3-12100TE	4	12,961	3,334	35	FCLGA1700	Laptop, Mobile/Embedded
Intel Xeon W-10855M @ 2.80GHz	6	12,906	2,775	45	FCBGA1440	Laptop, Server
AMD Ryzen 5 PRO 4650U	6	12,836	2,457	15	FP6	Laptop
Intel Core i7-1260U	2	12,701	2,665	9	FCBGA1781	Laptop
Intel Core i7-11375H @ 3.30GHz	4	12,319	3,055	35	FCBGA1449	Laptop
Intel Core i7-10750H @ 2.60GHz	6	12,257	2,704	45	FCBGA1440	Laptop
Intel Core i7-10850H @ 2.70GHz	6	12,148	2,743	45	FCBGA1440	Laptop
Intel Core i3-1210U	2	12,130	3,622	9	BGA1781	Laptop
AMD Ryzen 3 PRO 5475U	4	12,074	3,007	15	FP6	Laptop
Intel Core i7-8700B @ 3.20GHz	6	12,072	2,752	65	FCBGA1440	Laptop
AMD Ryzen 5 PRO 4500U	6	12,049	2,486	15	FP6	Laptop
Intel Core i7-11370H @ 3.30GHz	4	11,940	2,993	35	FCBGA1449	Laptop
Intel Xeon E-2276M @ 2.80GHz	6	11,860	2,654	45	FCBGA1440	Laptop
AMD Ryzen 3 5400U	4	11,828	2,886	15	FP6	Laptop

Intel Core i5-10500H @ 2.50GHz	6	11,619	2,629	45	FCBGA1440	Laptop
Intel Core i3-1215U	2	11,618	3,494	15	FCBGA1744	Laptop
AMD Ryzen 3 PRO 5450U	4	11,563	2,891	15	FP6	Laptop
Intel Core i7-9850H @ 2.60GHz	6	11,408	2,547	45	Unknown	Laptop
Intel Xeon E-2186M @ 2.90GHz	6	11,275	2,519	45	FCBGA1440	Laptop
Intel Core i7-9750HF @ 2.60GHz	6	11,159	2,508	45	FCBGA1440	Laptop
Intel Core i7-9750H @ 2.60GHz	6	11,150	2,474	45	FCBGA1440	Laptop
AMD Ryzen 5 4500U	6	11,060	2,450	15	FP6	Laptop
Intel Core i5-11300H @ 3.10GHz	4	11,055	2,843	35	FCBGA1449	Laptop
Intel Xeon E-2176M @ 2.70GHz	6	11,027	2,452	45	FCBGA1440	Laptop
Intel Core i7-1195G7 @ 2.90GHz	4	10,955	3,053	28	FCBGA1449	Laptop
AMD Ryzen 3 PRO 4200GE	4	10,930	2,540	35	Unknown	Laptop
Intel Core i7-9700TE @ 1.80GHz	8	10,826	2,309	35	FCLGA1151-2	Desktop, Laptop
Intel Core i7-1185G7 @ 3.00GHz	4	10,789	2,871	15	BGA1526	Laptop
Intel Core i9-8950HK @ 2.90GHz	6	10,781	2,485	45	FCBGA1440	Laptop
Intel Core i5-11320H @ 3.20GHz	4	10,637	2,892	35	FCBGA1449	Laptop
Intel Core i7-11390H @ 3.40GHz	4	10,625	3,020	35	FCBGA1449	Laptop
Intel Core i7-1165G7 @ 2.80GHz	4	10,491	2,864	15	BGA1526	Laptop
AMD Ryzen 3 5425U	4	10,359	2,865	15	FP6	Laptop
Intel Core i7-8850H @ 2.60GHz	6	10,297	2,395	45	FCBGA1440	Laptop
Intel Core i5-1145G7 @ 2.60GHz	4	10,220	2,799	28	FCBGA1449	Laptop
Intel Core i5-1155G7 @ 2.50GHz	4	10,129	2,887	28	FCBGA1449	Laptop
AMD Ryzen 3 PRO 4450U	4	10,110	2,358	15	FP6	Laptop
Intel Core i5-1135G7 @ 2.40GHz	4	10,067	2,727	15	BGA1526	Laptop
Intel Core i7-1068NG7 @ 2.30GHz	4	10,050	2,477	28	FCBGA1344	Laptop
Intel Core i7-8750H @ 2.20GHz	6	10,039	2,319	45	FCBGA1440	Laptop
Intel Core i7-1185G7E @ 2.80GHz	4	9,980	2,549	15	FCBGA1449	Laptop, Mobile/Embedded
Intel Core i3-1125G4 @ 2.00GHz	4	9,960	2,516	28	FCBGA1449	Laptop
Intel Core i5-10500TE @ 2.30GHz	6	9,960	2,145	35	FCLGA1200	Laptop, Mobile/Embedded
Intel Core i7-10710U @ 1.10GHz	6	9,958	2,429	15	FCBGA1528	Laptop
AMD Ryzen 3 5300U	4	9,948	2,381	15	FP6	Laptop
Intel Core i5-1230U	2	9,896	2,927	9	FCBGA1781	Laptop
Intel Core i5-1038NG7 @ 2.00GHz	4	9,611	2,315	28	FCBGA1344	Laptop
Intel Core i5-9400F @ 2.90GHz	6	9,539	2,466	65	FCLGA1151-2	Desktop, Laptop
Intel Core i5-8500B @ 3.00GHz	6	9,365	2,569	65	FCBGA1440	Laptop
Intel Core i7-1160G7 @ 1.20GHz	4	9,229	2,651	NA	FCBGA1598	Laptop
Intel Core i5-9500TE @ 2.20GHz	6	9,212	2,296	35	FCLGA1151-2	Laptop
Intel Core i7-9850HL @ 1.90GHz	6	9,112	2,139	25	FCBGA1440	Desktop, Laptop
Intel Core i7-1250U	2	9,091	2,336	29	FCBGA1781	Laptop
Intel Core i5-1130G7 @ 1.10GHz	4	8,927	2,414	15	BGA 1449	Laptop
Intel Core i5-10400H @ 2.60GHz	4	8,841	2,699	45	FCBGA1440	Laptop
Intel Core i7-8559U @ 2.70GHz	4	8,731	2,574	28	FCBGA1528	Laptop
Intel Core i7-8809G @ 3.10GHz	4	8,702	2,439	100	BGA2270	Laptop
Intel Core i5-10300H @ 2.50GHz	4	8,648	2,607	45	FCBGA1440	Desktop, Laptop
Intel Core i7-1065G7 @ 1.30GHz	4	8,555	2,378	15	FCBGA-1526	Laptop
Intel Core i7-1180G7 @ 1.30GHz	4	8,514	2,365	15	FCBGA1598	Laptop
Intel Core i5-1035G7 @ 1.20GHz	4	8,502	2,309	15	FCBGA1526	Laptop
AMD Ryzen Embedded V1807B	4	8,491	2,209	45	FP5	Laptop, Mobile/Embedded
Intel Core i7-8569U @ 2.80GHz	4	8,451	2,731	28	FCBGA1528	Laptop
Intel Core i7-8706G @ 3.10GHz	4	8,388	2,543	65	BGA2270	Laptop
Intel Core i5-10200H @ 2.40GHz	4	8,363	2,476	45	FCBGA1440	Laptop
Intel Core i5-9400H @ 2.50GHz	4	8,289	2,505	45	FCBGA1440	Laptop
AMD Ryzen 7 3750H	4	8,271	2,102	35	FP5	Laptop
Intel Core i7-8557U @ 1.70GHz	4	8,225	2,571	15	FCBGA1528	Laptop
Intel Xeon E3-1535M v6 @ 3.10GHz	4	8,203	2,386	35	FCBGA1440	Laptop, Server
Intel Core i5-1035G4 @ 1.10GHz	4	8,130	2,255	15	FCBGA1526	Laptop
AMD Athlon Gold PRO 4150GE	4	8,070	2,377	35	FP6	Laptop
Intel Core i5-8259U @ 2.30GHz	4	8,062	2,239	28	FCBGA1528	Laptop
Intel Core i5-8269U @ 2.60GHz	4	8,055	2,561	28	FCBGA1528	Laptop, Mobile/Embedded
Intel Core i5-8400H @ 2.50GHz	4	7,996	2,450	45	FCBGA1440	Laptop
Intel Core i7-10810U @ 1.10GHz	6	7,984	2,231	15	FCBGA1528	Laptop
AMD Ryzen 5 3550H	4	7,958	2,069	35	FP5	Laptop
Intel Core i7-8705G @ 3.10GHz	4	7,953	2,289	65	BGA2270	Laptop
Intel Xeon E3-1545M v5 @ 2.90GHz	4	7,926	2,096	45	FCBGA1440	Laptop, Server
Intel Core i7-8709G @ 3.10GHz	4	7,921	2,289	100	BGA2270	Laptop
AMD Ryzen 5 2600H	4	7,876	2,116	45	FP5	Laptop
Intel Core i5-8260U @ 1.60GHz	4	7,854	2,313	15	FCBGA1528	Laptop
Intel Core i5-9300H @ 2.40GHz	4	7,757	2,337	45	FCBGA1440	Laptop
Intel Core i5-8279U @ 2.40GHz	4	7,753	2,372	28	FCBGA1528	Laptop
Intel Core i7-5950HQ @ 2.90GHz	4	7,696	2,288	47	FCBGA1364	Laptop
Intel Core i5-8257U @ 1.40GHz	4	7,666	2,318	15	FCBGA1528	Laptop
AMD Ryzen 7 2800H	4	7,656	2,164	45	FP5	Laptop
AMD Ryzen 7 3780U	4	7,651	2,227	15	FP5	Laptop
Intel Core i5-9300HF @ 2.40GHz	4	7,601	2,349	45	FCBGA1440	Laptop

Intel Core i5-1035G1 @ 1.00GHz	4	7,597	2,278	15	FCBGA1526	Laptop
AMD Ryzen 3 4300U	4	7,565	2,324	15	FP6	Laptop
Intel Core i7-7820HK @ 2.90GHz	4	7,543	2,152	45	FCBGA1440	Laptop
Intel Core i5-8300H @ 2.30GHz	4	7,540	2,307	45	FCLGA1151-2	Laptop
Intel Xeon E3-1535M v5 @ 2.90GHz	4	7,526	2,115	45	FCBGA1440	Laptop, Server
Intel Core i7-7920HQ @ 3.10GHz	4	7,513	2,244	45	FCBGA1440	Laptop
Intel Core i7-7820EQ @ 3.00GHz	4	7,453	2,207	45	FCBGA1440	Laptop
AMD Ryzen 5 3580U	4	7,383	1,998	15	FP5	Laptop
Intel Core i3-10100T @ 3.00GHz	4	7,376	2,322	35	FCLGA1200	Laptop
Intel Core i7-6920HQ @ 2.90GHz	4	7,366	2,109	45	FCBGA1440	Laptop
AMD Ryzen 7 PRO 2700U	4	7,330	2,037	15	FP5	Laptop
AMD Ryzen 7 PRO 3700U	4	7,324	2,022	15	FP5	Laptop
AMD Ryzen 7 3700U	4	7,259	2,000	15	FP5	Laptop
Intel Core i7-7820HQ @ 2.90GHz	4	7,168	2,132	45	FCBGA1440	Laptop
AMD Ryzen 7 3700C	4	7,145	2,301	15	FP5	Laptop, Mobile/Embedded
Intel Core i7-4940MX @ 3.10GHz	4	7,111	2,293	57	FPGA946,FPGA947	Laptop
AMD Ryzen 5 3500U	4	7,073	1,975	15	FP5	Laptop
AMD Ryzen 3 PRO 3200GE	4	7,071	2,189	35	AM4	Laptop
Intel Core i7-6770HQ @ 2.60GHz	4	7,056	1,952	45	FCBGA1440	Laptop
Intel Core i7-10610U @ 1.80GHz	4	7,036	2,347	15	FCBGA1528	Laptop
Intel Core i7-5850EQ @ 2.70GHz	4	7,036	2,119	47	FCBGA1364	Laptop
Intel Core i7-1060NG7 @ 1.20GHz	4	6,985	1,916	10	FCBGA1526	Laptop
Intel Core i5-8305G @ 2.80GHz	4	6,984	2,086	65	BGA2270	Laptop
AMD Ryzen 5 PRO 3500U	4	6,983	1,965	15	FP5	Laptop
Intel Core i7-7700HQ @ 2.80GHz	4	6,975	2,074	45	FCBGA1440	Laptop
Intel Core i7-6820HK @ 2.70GHz	4	6,955	1,946	45	FCBGA1440	Laptop
Intel Core i7-6820EQ @ 2.80GHz	4	6,924	1,969	45	FCBGA1440	Laptop
Intel Core i7-6820HQ @ 2.70GHz	4	6,914	1,977	45	FCBGA1440	Laptop
Intel Core i7-4930MX @ 3.00GHz	4	6,895	2,191	57	FCPGA946	Laptop
AMD Ryzen Embedded V1605B	4	6,866	1,971	15	FP5	Laptop, Mobile/Embedded
Intel Core i7-5850HQ @ 2.70GHz	4	6,866	2,219	47	FCBGA1364	Laptop
AMD Ryzen 7 2700U	4	6,848	1,794	15	FP5	Laptop
Intel Core i7-4960HQ @ 2.60GHz	4	6,827	2,197	47	FCBGA1364	Laptop
AMD Ryzen 5 PRO 2500U	4	6,812	1,788	15	FP5	Laptop
Intel Core i7-10510U @ 1.80GHz	4	6,784	2,349	15	FCBGA1528	Laptop
AMD Ryzen 5 3450U	4	6,777	1,928	15	FP5	Laptop
Intel Pentium Gold 8505	1	6,771	3,112	15	BGA1700	Laptop, Mobile/Embedded
Intel Core i7-4980HQ @ 2.80GHz	4	6,756	2,238	47	FCBGA1364	Laptop
Intel Core i5-10310U @ 1.70GHz	4	6,546	2,256	15	FCBGA1528	Laptop
Intel Core i7-6700HQ @ 2.60GHz	4	6,539	1,918	45	FCBGA1440	Laptop
AMD Ryzen 5 2500U	4	6,527	1,828	15	FP5	Laptop
Intel Core i7-4850HQ @ 2.30GHz	4	6,398	1,991	47	FCBGA1364	Laptop
Intel Xeon D-1528 @ 1.90GHz	6	6,396	1,381	35	FCBGA1667	Laptop, Server
Intel Core i7-4870HQ @ 2.50GHz	4	6,373	2,085	47	FCBGA1364	Laptop
Intel Core i5-10210U @ 1.60GHz	4	6,362	2,211	15	FCBGA1528	Laptop
Intel Core i7-8650U @ 1.90GHz	4	6,340	2,145	15	FC-BGA1356	Laptop
Intel Core i7-4760HQ @ 2.10GHz	4	6,300	1,944	47	FCBGA1364	Laptop
Intel Core i7-8565U @ 1.80GHz	4	6,297	2,227	15	FCBGA1356	Laptop
Intel Core i5-8350U @ 1.70GHz	4	6,253	2,026	15	FC-BGA1356	Laptop
Intel Core i7-8665U @ 1.90GHz	4	6,252	2,202	15	FCBGA1528	Laptop
Intel Core i3-1115G4 @ 3.00GHz	2	6,238	2,689	NA	FCBGA1449	Laptop
Intel Core i5-8365U @ 1.60GHz	4	6,236	2,181	15	FCBGA1528	Laptop
Intel Core i7-4910MQ @ 2.90GHz	4	6,204	2,013	47	FCPGA946	Laptop

Showing 1 to 241 of 241 entries (filtered from 4,355 total entries)

Previous **1** Next

Notes:

[1] Price is obtained from our affiliates. '*' after the price denotes the last seen price for products that are no longer available.

[2] CPU Value is calculated by taking CPU Mark / Price.

[3] Single Thread Value is calculated by taking Single Thread CPU Mark / Price.

[4] Power Performance is calculated by taking CPU Mark / TDP.

[5] Test Date is the date of our first benchmark submission.

Software
- BurnInTest
- PerformanceTest
- OSForensics
- MemTest86
- WirelessMon
- Zoom Search Engine
- Free Software

Hardware
- USB3.0 Loopback Plugs
- USB2.0 Loopback Plugs
- PCIe Test Cards
- USB Power Delivery Tester
- Serial and Parallel Loopback Plugs
- USB Short Circuit Testers

Benchmarks
- CPU Benchmarks
- Video Card Benchmarks
- Hard Drive Benchmarks
- RAM Benchmarks
- PC Systems Benchmarks
- Android Benchmarks
- iOS / iPhone Benchmarks
- Software Marketshare
- Internet Bandwidth

About Us
- Company
- Contact Us
- The Press Room

Services

Store

Support

Forums

International

Disclaimer

Refunds

Privacy

Social

Copyright © 2022 PassMark® Software